

PT Toba Pulp Lestari's Forest Management Units (FMUs)

The Forest Management Unit granted by the government to PT Toba Pulp Lestari as spelled in the official document “Keputusan Menteri Lingkungan Hidup dan Kehutanan Republik Indonesia (KLHK) No SK.1487/MENLHK/SEKJEN/HPL.0/12/2021” December 31st, 2021, consisting of 5 sectors across 12 districts/cities, are as follows:

1. Estate Aek Nauli (20,360 Ha)
2. Estate Aek Raja (45,562 Ha)
3. Estate Habinsaran (26,765 Ha)
4. Estate Tele (46,885 Ha)
5. Estate Padang Sidempuan (28,340 Ha)

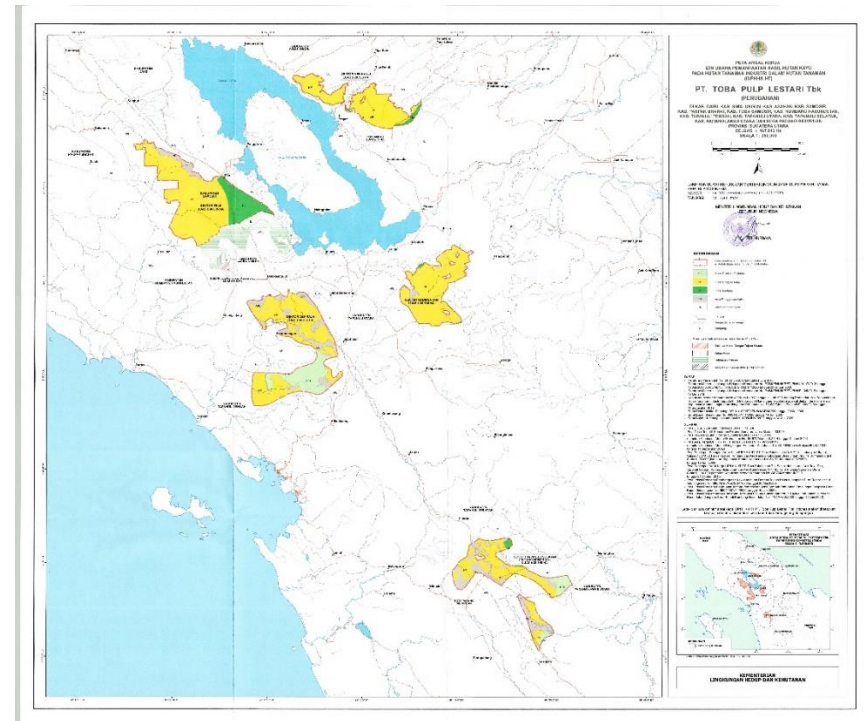

Reference/ Source :

Keputusan Menteri Lingkungan Hidup dan Kehutanan RI (No : SK.1487/ Menlhk/Setjen/HPL.0/12/2021)

Map of Keputusan Menteri Lingkungan Hidup dan Kehutanan RI (No : SK.307/ Menlhk/Setjen/HPL.0/7/2020)